

Map of Walton Lodge School and Playground 1893



Walton Lodge appears partially cut off on the extreme right of this map, but the glass corridor leading to New House (later Bushbury) can be clearly seen.

There are two areas marked 'Rev. S. Cornish's Playground'¹.

The larger area, south of Castle Road, survived as playing fields until 1964, while the smaller area bounded by Edgehill Road² had by then long since passed from the ownership of the school.

With grateful thanks to Jane Lilly for providing the scan of the original document, which is from a sale map for land in Walton St Mary, annotated by W R Stock.

<https://laurencevlatham.wordpress.com>
August 2023

¹ The Reverend Steven Cornish was Headmaster from 1874 to 1894.

² In 1932, due to the amalgamation of Walton St Mary with Clevedon, the road marked on the above map as Hillside Road was renamed Edgehill Road.

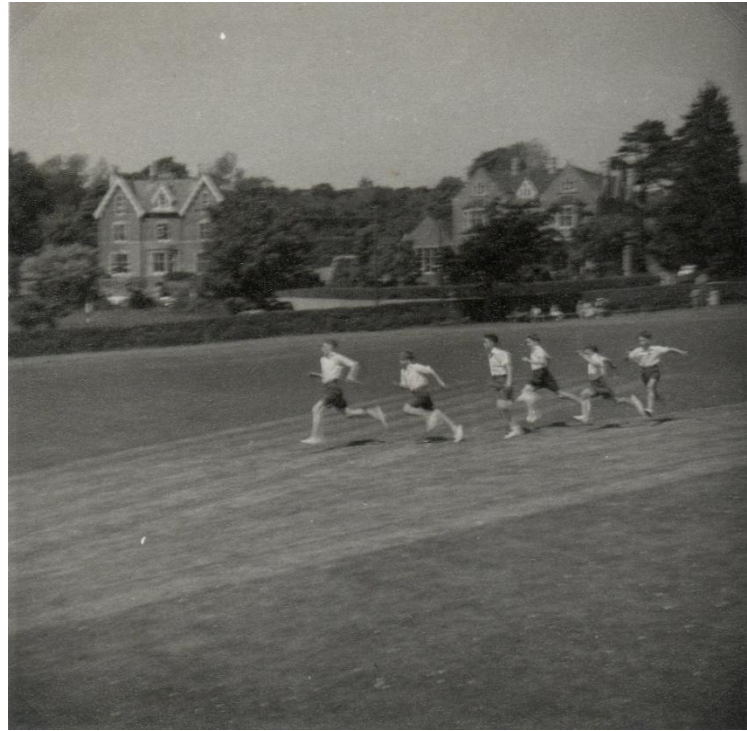

The photograph on the right, taken in 1963, shows the playing field (the area marked (1) on the map). In the background are Walton Lodge (on the right) and Bushbury (on the left). In front of Bushbury is a corner of the area (marked (2) on the map) bounded by Hillside Road (now Edgemoor Road – see footnote 2 on previous page) and Castle Road.

The photograph below (early 1960s) shows playing field (1) in the foreground and area (2) beyond. The line of the hedge between follows Castle Road.

